STRICTLY MODELS

UK webcam model agency

New Model

WELCOME

Pack



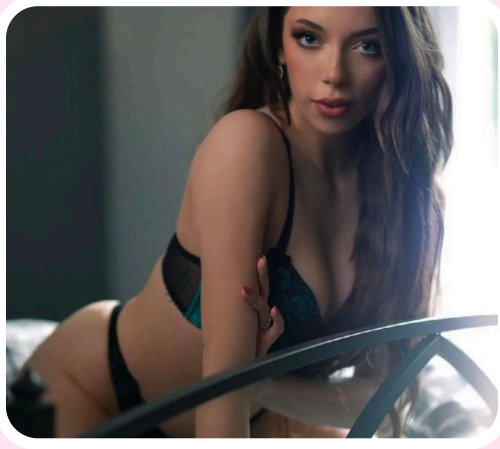

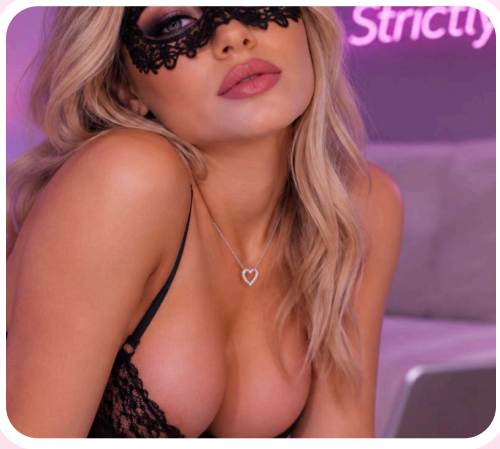

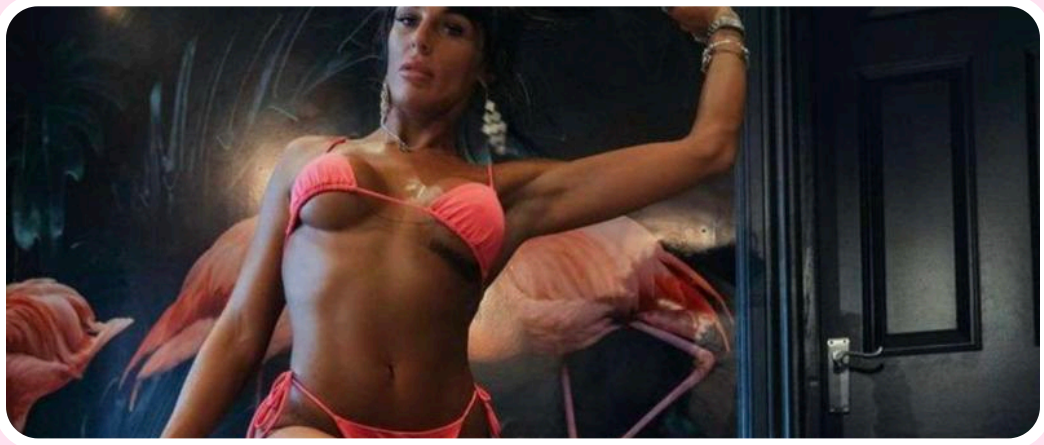

Welcome!

Welcome to your first step towards financial freedom. We're so happy to have you here, and we're with you every step of the way.

You're on the team now. If you ever have a question, just message us on WhatsApp.

WHAT IS WEBCAM MODELLING?

As a webcam model you're an online performer who streams live on the internet. You chat, flirt and put on shows for viewers on sites like AdultWork, StripChat, Chaturbate, Streamate and CAM4, and you get paid for your time and attention.

You set your own boundaries and you choose what you're comfortable with.

👑 **YOU'RE IN CONTROL**
Your hours, your rules

💷 **EARN YOUR WAY**
Work when it suits you

💼 **BE YOUR OWN BOSS**
Build your own brand

💬 **FULL SUPPORT**
WhatsApp help, 24/7

💖 **A REAL TEAM**
We're here to help

SUPPORT ♥ EMPOWERMENT ♥ FINANCIAL FREEDOM

STRICTLY MODELS

ONLY 10% COMMISSION

MEET STRICTLY MODELS

More than an agency...

WE'RE YOUR TEAM

Strictly Models is a UK webcam model agency. We help women start camming, and help models who already cam to earn more. We set you up, show you the ropes, pay you fast and back you all the way.



10%
Our only commission. Most agencies take 20%.

SAME DAY
Payouts by bank transfer when you request them

24/7
WhatsApp support from a real team

5
Top sites: AdultWork, StripChat, Chaturbate, Streamate and CAM4

WHY MODELS CHOOSE STRICTLY MODELS

WE PUT MODELS FIRST
Your success is our success. We only earn when you do.

FULL SUPPORT, ALWAYS
From your first stream to your hundredth, we're one WhatsApp message away.

NO LOCK-IN
No non-compete. You can work elsewhere, and you're free to leave whenever you like.

TRUSTED, PROFESSIONAL & DISCREET
We're a registered UK company. Your privacy matters to us.

> *"Never been with anyone else and honestly, I can't fault them. They're the best."*
>
> **— @cydney_oxo_, Strictly Models model**

REAL WOMEN ♥ REAL FREEDOM ♥ REAL RESULTS

You don't need anything fancy to get started!

STRICTLY MODELS

YOU DO NOT NEED TO SPEND MONEY TO BE SUCCESSFUL!

WHAT IS CAM?

You're in control. You choose. You get paid.

CAM IS WHEN YOU CONNECT ONLINE WITH PEOPLE AND GET PAID FOR IT

HOW YOU CAN GET PAID

LIVE SHOWS
Go live, chat and perform. Viewers pay to watch and tip.

PRIVATE SHOWS
One-to-one shows, paid by the minute.

TIPS & TOKENS
Fans tip you for requests, goals and attention.

PICS & VIDEOS
Sell content to fans, even when you're offline.

HOW IT WORKS

1 SIGN UP
Send us your details and we get things moving.

2 WE SET YOU UP
We help build your profile, often within the hour.

3 GO LIVE
Stream when it suits you.

4 EARN
Your earnings build up on the site.

5 GET PAID
Request a payout and we pay you by bank transfer.

WHAT CAM IS

- ✔ Flexible work from home
- ✔ Chatting, flirting and connecting
- ✔ Being yourself, your way
- ✔ Earning on your own schedule

WHAT CAM ISN'T

- ✕ Meeting anyone in person
- ✕ Doing anything you don't want to
- ✕ Sharing your real name or address
- ✕ Needing expensive kit

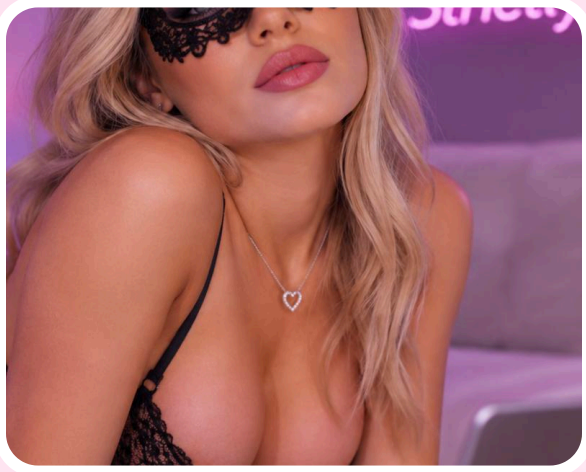

You're the boss. You set your limits, your prices and your hours.

BE CONFIDENT ♥ BE YOU ♥ GET PAID

STRICTLY MODELS

Your safety is our priority

SAFETY & SECURITY

A TRUSTED UK AGENCY YOU CAN RELY ON

Strictly Models is a registered UK company. We take your safety, privacy and money seriously.

REGISTERED UK COMPANY

A real, registered UK business you can trust.

VERIFIED SITES

Every site we work with checks each model's age and ID.

BANK TRANSFER ONLY

Every payment is a traceable bank transfer to you. No cash.

ID KEPT SECURELY

We keep a copy of your photo ID securely, so payments only go to you.

STAYING PRIVATE ON CAM

- Use a stage name, never your real name
- Block countries or UK areas where people might know you (we'll show you how)
- Keep your face hidden if you prefer: masks and angles work too
- Never share your address, socials or personal number with viewers
- Block or report anyone who makes you uncomfortable
- Keep your background plain, with nothing that shows where you live

WE PROTECT YOU

WE WILL NEVER...

- × share your personal details with viewers
- × pressure you to do anything you're not comfortable with
- × ask you to pay to join or to buy equipment
- × stop you leaving, or stop you working elsewhere

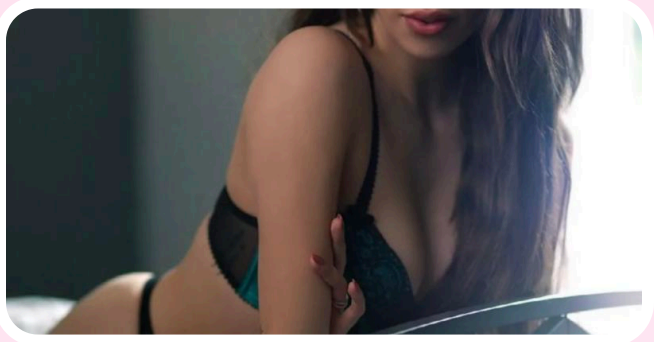

> *"There's always someone that you can speak to 24 hours a day."*
>
> **— @cydney_oxo_**

SAFE ♥ SECURE ♥ SUPPORTED

STRICTLY MODELS

YOU DO NOT NEED TO SPEND MONEY TO BE SUCCESSFUL!

WHY WORK WITH AN AGENCY?

More support. More results. Less stress.

YOU DO THE SHOW. WE DO THE REST.

1 **WE ONLY TAKE 10%**

Most agencies take 20%. We take just 10%, so more of what you earn stays with you.

10%

2 **FAST PROFILE SET-UP**

We help you build your profile and get you live quickly, often within the hour.

3 **PAID THE SAME DAY**

Request a payment and we send it straight to your bank, usually the same day. No waiting for the sites' weekly payouts.

4 **CHECK YOUR BALANCE ON WHATSAPP**

Message us any time and get your current balance back automatically. No logging in, no guessing.

5 **ACCESS TO 5 TOP SITES**

Work on AdultWork, StripChat, Chaturbate, Streamate and CAM4. More sites means more viewers.

AdultWork | StripChat | Chaturbate | Streamate | CAM4

6 **WE PROMOTE YOU**

We share and promote our models across our social media, to help bring more viewers to your room.

7 **BRING A FRIEND, GET £30**

Refer a friend, and once she starts earning we'll send you a £30 thank-you gift.

You focus on what you do best. We help you make more, stress less and keep growing.

YOU DON'T NEED EXPERIENCE ♥ YOU JUST NEED YOU

Your profile is your shop window!

STRICTLY MODELS

BUILDING A PROFILE THAT SELLS

Your profile is your shop window. Make them click!

① CHOOSE YOUR USERNAME

It's the first thing people see. Make it fun, flirty and easy to remember.

Do: keep it short, easy to say and easy to spell.
Avoid: your real name, long strings of numbers and hard spellings.

LexiLush **MissRubyRose** **PeachyPoppy** **BellaBlush**

② PROFILE PICTURES

Bright, colourful pictures that grab attention.

- Use clear, good-quality photos
- Smile, have fun, show your personality
- Mix close-ups with full-body shots
- Keep them tasteful. Tease, don't tell all

③ BIO: TELL THEM WHO YOU ARE

Write a few friendly lines about you, what you enjoy and what makes your shows special.

"Bubbly blonde from the UK who loves a giggle 💕 Come say hi and let's have some fun!"

④ YOUR CHARACTER & NICHE

People love someone they feel they know. Pick a vibe and own it: girl next door, glamour, cosplay, curvy, MILF, fitness, gamer...

Be authentic. The real you is what keeps fans coming back.

⑤ TAGS & CATEGORIES

Use the sites' tags so the right viewers find you. Choose ones that really describe you and your shows.

⑥ KEEP IT FRESH

Update your photos and bio regularly. A fresh profile tells viewers you're active.





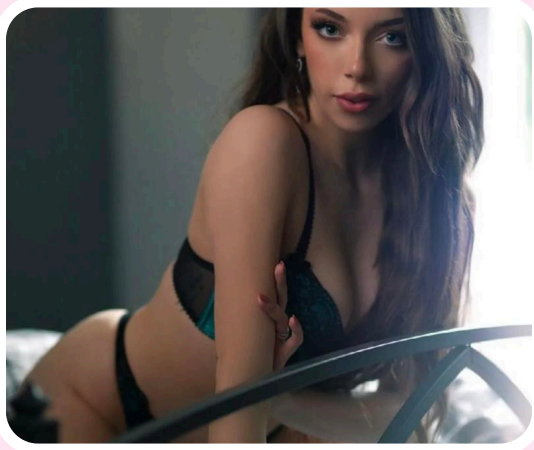

Need help? Send us your pictures on WhatsApp and we'll help you choose the best ones.

STAND OUT ♥ BE YOU ♥ THAT'S WHAT SELLS

STRICTLY MODELS

YOU DO NOT NEED EXPENSIVE PHOTOS. JUST BE YOU!

PROFILE PIC

Examples from our models



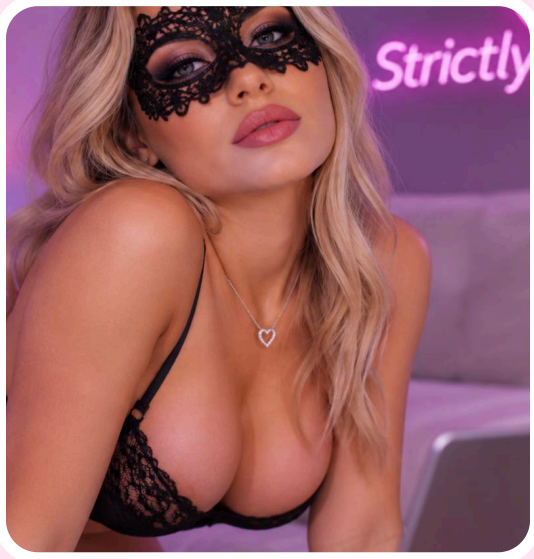



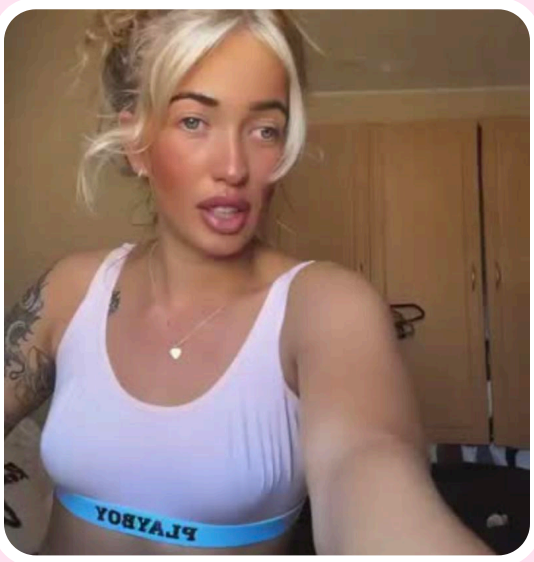





TIPS FOR A GREAT PROFILE PIC

CLEAR & BRIGHT

Face a window or a lamp. Good light makes all the difference.

SHOW YOURSELF

Be confident and let your personality shine.

KEEP IT SIMPLE

A tidy, plain background. No heavy filters.

DIFFERENT SHOTS

Mix it up: selfies, full body, close-ups.

HAVE FUN!

Let your personality shine through.

A phone camera is all you need. **Masks and faceless shots work too** if you'd rather stay anonymous.

BE YOURSELF ♥ BE CONFIDENT ♥ YOU'VE GOT THIS

STRICTLY MODELS

You're in control. You choose your potential.

YOUR EARNINGS

Simple, fair and paid fast

WE ONLY TAKE 10%. MOST AGENCIES TAKE 20%.

HOW EARNING WORKS

- Viewers pay the site for your shows, tips, private chats and content
- The site keeps its own share
- Strictly Models takes just **10%**
- **The rest is yours**

HOW YOU GET PAID

- Ask for a payout whenever you like
- We pay you by **bank transfer**, usually **the same day**
- You don't have to wait for the sites' weekly payouts. We pay you first
- Minimum payout £50 (under £50 is possible with a £3 fee)

CHECK YOUR BALANCE ON WHATSAPP

Just message us on WhatsApp to ask for your balance. Our system checks the site and sends your current balance straight back, any time of day.

WHAT AFFECTS YOUR EARNINGS?

⏰ TIME ONLINE

The more you're live, the more chances you get to earn.

📅 CONSISTENCY

Regular hours build regular fans who come back for you.

💖 PERSONALITY

Chatty, fun and friendly models earn the most.

📸 YOUR PROFILE

Great photos and a good bio bring people in.

💪 CONFIDENCE

Grows every time you go live. Give it time.

📣 PROMOTION

Share your links, and we'll promote you too.

REALISTIC EXPECTATIONS

WEEKS 1–2

Learning the site, getting comfortable and building confidence.

WEEKS 2–4

Regulars start to find you. Your earnings start to build.

1–3 MONTHS+

Loyal fans, a steady routine and growing income.

Every model is different. Earnings aren't guaranteed and depend on the time and effort you put in.

YOUR TIME ♥ YOUR EFFORT ♥ YOUR RESULTS

You don't need experience. You just need you!

STRICTLY MODELS

YOUR FIRST STREAM

Breathe, smile, be yourself

📱 START WITH A PHONE

Your phone is more than enough to get started. Just use the back camera for better quality, prop it up steady and keep it plugged in.

- Clean the lens
- Use a phone stand or stack of books
- Close other apps
- Strong Wi-Fi helps

⬆️ WANT TO UPGRADE LATER?

Once you're earning, these make a big difference:

- **Ring light:** soft, even lighting
- **Webcam:** sharp HD picture
- **Laptop:** easier to chat and run shows
- **Backdrop:** a tidy, cosy, pretty space

QUICK TIPS

- Smile and say hello to everyone who comes in
- Talk, even if the room is quiet. People join chatty rooms
- Ask questions and use names
- Set a tip goal or a fun challenge
- Stay online for at least an hour
- Be patient. Every model starts somewhere

WHAT TO WEAR? YOU CHOOSE!

- 👗 EVERYDAY OUTFITS
- 🏋️‍♀️ GYM WEAR
- 🎀 LINGERIE
- 🎭 COSPLAY & DRESS-UP
- 💃 WHATEVER FEELS LIKE YOU

IT'S OK TO FEEL NERVOUS

Everyone's nervous the first time. Breathe, smile and be yourself. It gets easier every time you go live.

You got this! Message us before your first stream and we'll talk you through it.

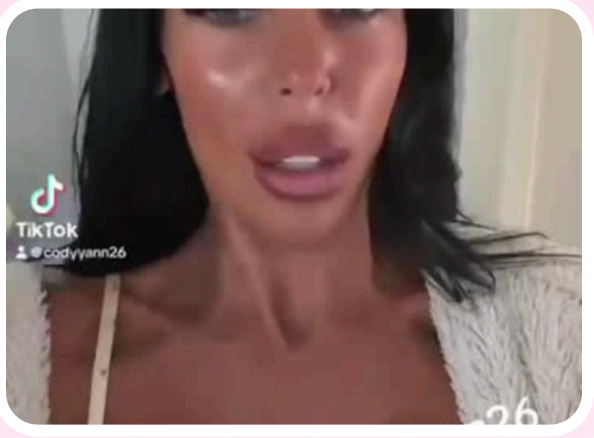

NO FANCY KIT ♥ JUST YOU ♥ YOU'RE WORTH IT

STRICTLY MODELS

YOU ARE NEVER ALONE IN THIS!

YOUR SUPPORT SYSTEM

We've got you, every step of the way

24/7 WHATSAPP SUPPORT

Message us any time, day or night. A real person will get back to you fast.

WHATSAPP BALANCE CHECKS

Just ask for your balance on WhatsApp and get your current earnings sent back automatically. Then request your payout.

HELP CENTRE

Guides and answers to common questions at **strictlymodels.com**: payments, ID, set-up, rates and more.

HELP MOVING AGENCIES

Already camming? We'll help you move your account across or set up a new one.



CONTACT US FOR...

ACCOUNT ISSUES
Logins, verification

PAYMENTS
Balances & payouts

PROFILE HELP
Photos, bio, rates

TECH SUPPORT
Set-up & streaming

ANYTHING ELSE
Just ask!

"With Strictly Models, you get 24/7 WhatsApp support. Whatever question I've had, they've always been really good."

— @bbw_jjjewel_official, with us since 2022

WE SUPPORT YOU ♥ EVERY STEP OF THE WAY

You're never locked in. You're always in control.

STRICTLY MODELS

LEAVING, OR IT'S NOT FOR YOU?

No pressure. No hard feelings.

WE WANT YOU TO DO WHAT'S BEST FOR YOU

LEAVE ANY TIME

There's no lock-in and no notice period. If cam isn't for you, or you want to go solo or move on, that's completely fine. Just let us know on WhatsApp.

NO NON-COMPETE

You're free to work on other sites or with other people while you're with us, and after you leave.

YOUR MONEY IS SAFE

Any balance you've earned is still yours. We'll pay what you're owed by bank transfer in the usual way.

YOUR PROFILE

Tell us what you'd like to happen to your profile, and we'll talk you through your options for each site.

IMPORTANT: WHAT CHANGES WHEN YOU LEAVE

💬

NO AGENCY SUPPORT

You'll handle questions with the sites yourself

⚡

NO SAME-DAY PAY

You'll be paid on the sites' own schedules

📣

NO PROMOTION

We'll stop promoting you on our socials

📱

NO WHATSAPP BALANCE

Balance checks are for Strictly Models models

WHATEVER YOU DECIDE, WE RESPECT YOU

Changed your mind? You're always welcome back. We'll help you pick up where you left off.

We're here to help you succeed. The choice is always yours.

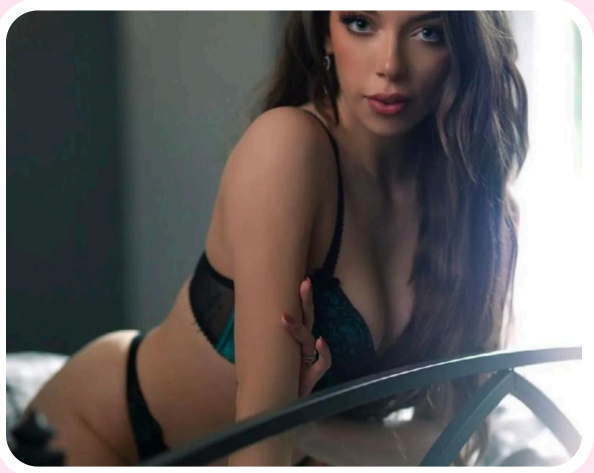

MORE SUPPORT ♥ MORE FREEDOM ♥ YOUR CHOICE

STRICTLY MODELS

MORE SITES. MORE TRAFFIC. MORE WAYS TO EARN.

WANT MORE OPPORTUNITIES?

More choices. More control. More you.

WORK ON ALL FIVE OF OUR SITES

AdultWork

A UK site with webcam, private shows and content sales. Great for UK models.

StripChat

A huge international audience, with tips, private shows and fan clubs.

Chaturbate

One of the busiest cam sites in the world. Tip-based shows with big crowds.

Streamate

Private shows with a big international customer base.

CAM4

Another popular live cam site, with new audiences to reach.

WHY WORK ON MORE THAN ONE?

- More viewers find you
- More chances to earn each day
- Different fans on every site
- One team supports you on all five

WE MAKE IT EASY

- We set up each new profile with you
- One WhatsApp chat for everything
- Check all your balances in one place
- One payout, straight to your bank

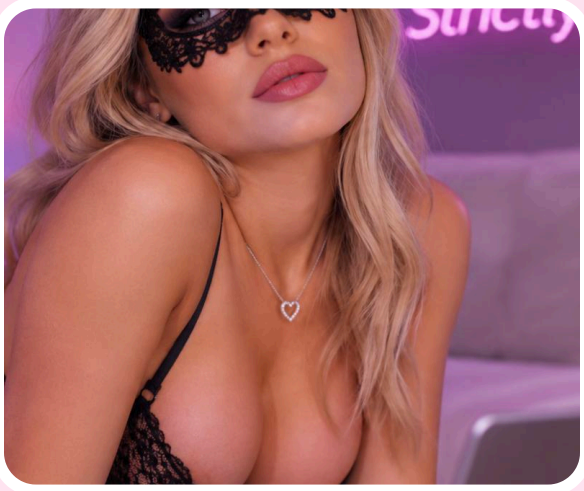

💝 REFER A FRIEND, GET £30

Know someone who'd love this? Send her our way. Once she starts earning, we'll send you a £30 thank-you gift.

📣 WE PROMOTE YOU

We share our models across our social media, to help send more viewers your way.

Want to add another site? Message the team on WhatsApp and we'll get you set up.

MORE SITES ♥ MORE FANS ♥ MORE YOU

STRICTLY MODELS

YOU DO NOT NEED TO SPEND MONEY TO BE SUCCESSFUL!

PLEASE REPLY

to our first message

WITH THE FOLLOWING INFORMATION

USERNAME
The username you'd like to use.

EMAIL
The email address you'd like us to use for your account.

3 PICS
Three clear photos of yourself for your profile.

PHOTO OF ID
A clear photo of your valid photo ID (passport or driving licence).

WELCOME TO THE TEAM!

The Strictly Models team xoxo

strictlymodels.com · Message us on WhatsApp any time

WELCOME TO THE STRICTLY MODELS FAMILY ❤